

Sightech Vision Systems, Inc.

PC-Eyebot

Installing and Validating Software on a PC-Eyebot Vision System

This document explains how to install software on a PC-Eyebot (PCE). It shows how to load and license the software.

Published 2005

Sightech Vision Systems, Inc.
6580 Via del Oro
San Jose, CA 95126
Tel: 408.282.3770 Fax: 408.413-2600
Email: sales@Sightech.com
Web: www.Sightech.com

Table of Contents:

Table of Contents:	2
INSTALLING A NEW LICENSE ON A PC-EYEBOT SYSTEM.	3
Step 1 – Determine MAC address:	3
Step 2 – Send MAC Address to Sightech Vision Systems:	4
Step 3 – Install Software on your PC-Eyebot:	4
Step 4 - Validate your PC-Eyebot System:	5

Installing a new license on a PC-Eyebot System.

Step 1 – Determine MAC address:

- a) From desktop, select: Start
- b) From Start window, Select Run
- c) type: "cmd" followed with <enter>
- d) Command Prompt dialog box should appear

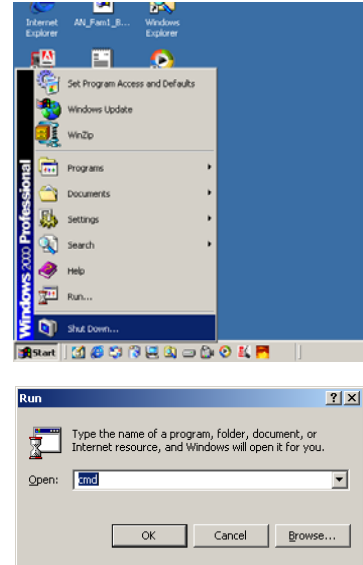

- e) Type: "ipconfig \all", <enter>. This will bring up information about your MAC address.
- f) Locate the 12 Hex digit MAC address under "Physical Address". The MAC address for this example is: "00-0A-9D-05-01-4A". The MAC address will be different for your CPU.

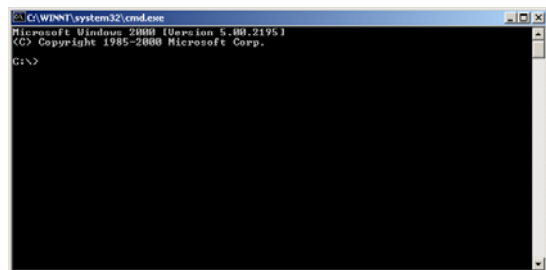

- g) Carefully write down this address, and deliver it to Sightech Vision Systems via email, fax, and/or phone.
- h) On receipt of the address, Sightech Vision Systems will issue a license key that will be needed to validate the PC-Eyebot software on your PC-Eyebot system. Once installed and validated on your system, version updates may be accomplished without additional validation.

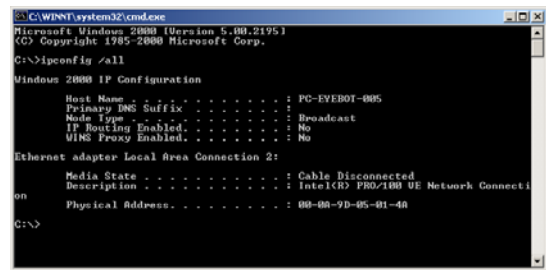

Step 2 – Send MAC Address to Sightech Vision Systems:

- a) Carefully write down this address from the previous step, and deliver it to Sightech Vision Systems via email, fax, and/or phone.
- b) On receipt of the address, Sightech Vision Systems will issue a license key that will be needed to validate the PC-Eyebot software on your PC-Eyebot system.

Step 3 – Install Software on your PC-Eyebot:

- a) Locate the “PC-Eyebot v3.13.zip” file that Sightech Vision Systems has provided you. This is an example of v3.13 – it may be a later version, such as v3.18, etc. Make this file available to your PC-Eyebot system via “Flash Keys” or otherwise loading on the PC-Eyebot’s hard drive, etc.
- b) If the directory “PC-Eyebot” already exists, rename it to “x_PC-Eyebot”. Do not delete this directory since there may be user files that will need to be later accessed.
- c) Double-Click the .zip file and extract to the c: drive on the PC-Eyebot. If not already there, this process will install the following directories: “PC-Eyebot”, “SLTLIB_Config”, and “SLTLIB_Logs”.
- d) Using Windows Explorer, browse into PC-Eyebot→DLLs. In that folder, you will see a file named “register.exe”. Double-click on this file and click on all of the OK’s.

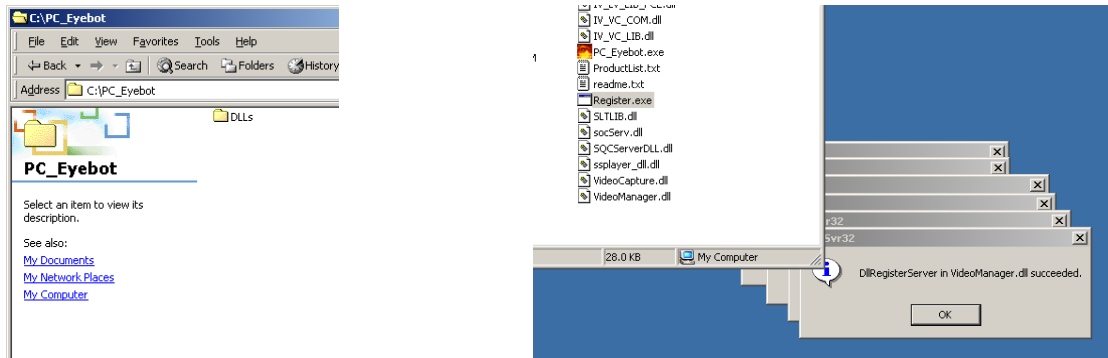

- e) Obtain Shortcut to PC-Eyebot executable. Right-click on “PC_Eyebot.exe” and, from the drop-down menu, select “Copy”.
- f) Place Shortcut on Desktop or Quick-Launch area. Place cursor on your Desktop area or your Quick-Launch area and Right-click there. From the drop-down menu, select “Create Shortcut”.

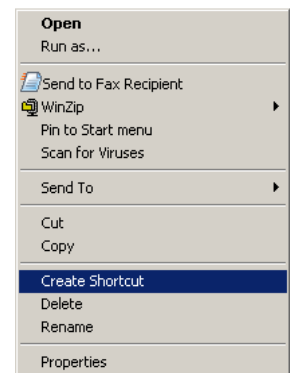

Step 4 - Validate your PC-Eyebot System:

- a) Start your PC-Eyebot System by clicking on the shortcut that you created in the previous section.
- b) If not already validated, the PC-Eyebot system will request a license key before continuing to load.
- c) Enter the very long license key that was provided you by Sighthtech Vision Systems. An example would be: "RO7TMER0G8QYD1U03Z66YB50PCEL".
- d) Once entered, PC-Eyebot will announce "Validation Successful". You are now ready to use the PC-Eyebot system.
- e) Later if you need to update the PC-Eyebot to a new version, you will be able to load the new software without having to do any more validation. In other words, even if a new version is loaded, PC-Eyebot should load fine with out asking for validation.